From: Chloe Chalk
To: waterlicensing.servicedesk@dpie.nsw.gov.au
Cc: Jocelyn Best; Mark Brown
Subject: FW: CAA exemption query gravel access road
Date: Monday, 11 November 2024 1:58:00 PM
Attachments: image004.png
image005.png
image006.png
image007.png
image008.png

Hi DCCEEW – Water Team,

Could you please confirm that our interpretation of this exemption is accurate?

There is a gravel access road between the 2nd order watercourse and the proposed trench line (pink line). Therefore, we have determined this is exempt.

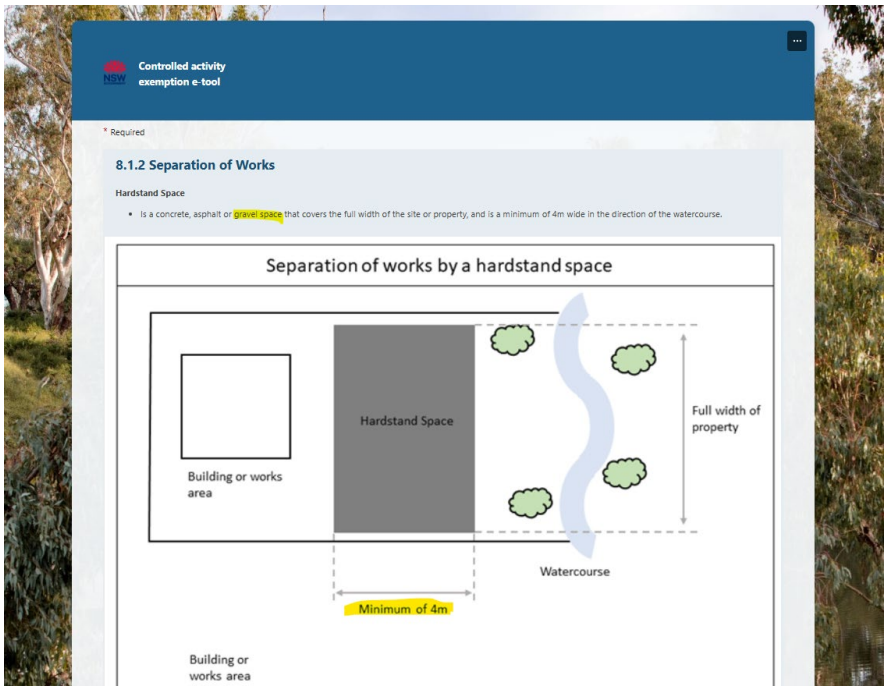

8.3 Result – Separation of Works

Based on your answers, the result is:

EXEMPT - Controlled Activity Approval not required

Exemption under Schedule 4 Clause 31 of the Water Management (General) Regulation 2018
https://legislation.nsw.gov.au/view/html/inforce/current/sl-2018-0480#sch.4-sec.31

Statements

- You are proposing to construct or demolish a building or structure.

page.aspx?id=IYjvljkqHEe4mmewgz3TuaJ8VvZIyYZKiR3x1NniFCZUQ0IWTUZRUVpWMFhHTlBEM05aNFVOVlFSOC4u

Controlled activity exemption e-tool

- Your proposed works are separated from the watercourse by one or more of the following:
  (a) a public road,
  (b) a hard stand space (such as a car park or building),
  (c) a levee bank,
- The works are located near a 1st, 2nd or 3rd order watercourse.

21

Measure Distance
Planar
Metric
Result
Distance
Segment (m)
Path (m)
Sum (m)
4.38
4.38
4.38
Path Net Bearing:
355°
Path Net Distance:
4.38 m
4.38 m

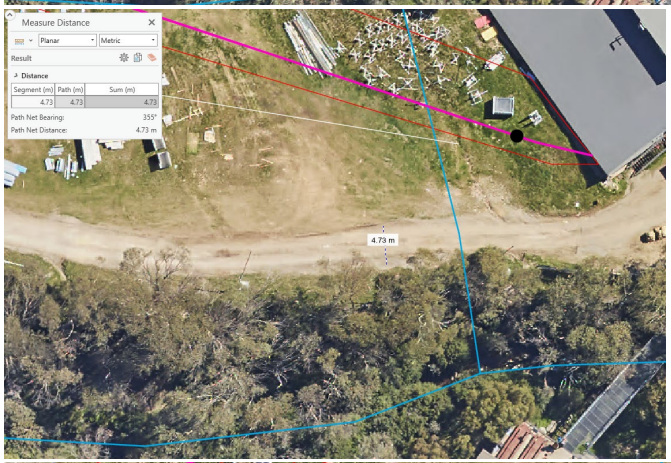
Measure Distance
Planar
Metric
Result
Distance
Segment (m)
Path (m)
Sum (m)
4.73
4.73
4.73
Path Net Bearing:
355°
Path Net Distance:
4.73 m
4.73 m

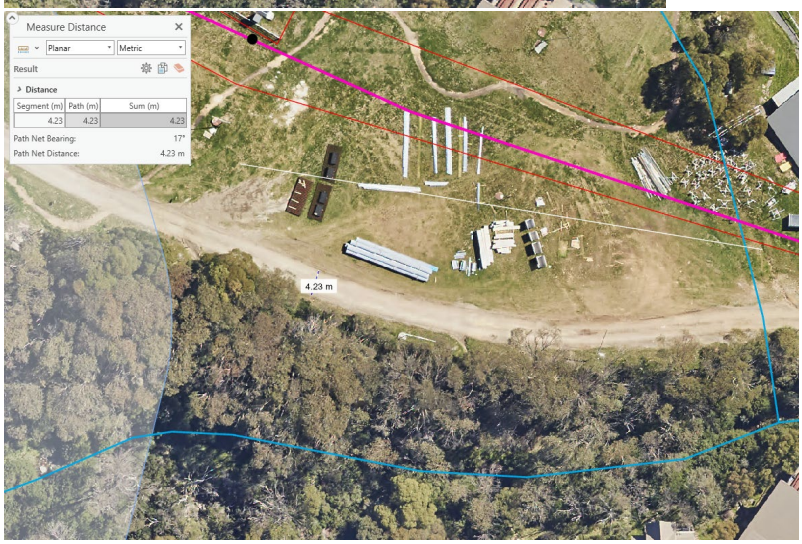
Measure Distance
Planar
Metric
Result
Distance
Segment (m)
Path (m)
Sum (m)
4.23
4.23
4.23
Path Net Bearing:
17°
Path Net Distance:
4.23 m
4.23 m

Thank you.

Kind regards,

Chloe Chalk | Planning Coordinator
P: 02 6459 4126
chloe_chalk@evt.com | thredbo.com.au
Kosciuszko Thredbo Pty Ltd | 1 Friday Drive, Thredbo 2625 | PO Box 92, Thredbo 2625

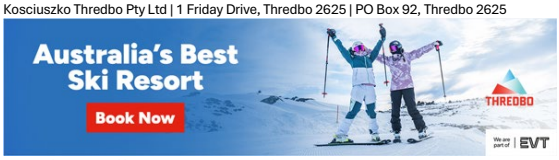

Thredbo sits on the traditional land of the Monero - Ngarigo people who have looked after this land, water and community for over 70,000 years. We thank them for all they have done and continue to do to look after their country, a special place which we all love and respect.